

YORK COMMUNITY WOODLAND VISUALISATIONS

1. Forest school at northern border of Bell Field



Scale: 1:10000 at A1

Illustrative cross-section of suggested, graded woodland edge habitat applied throughout the site



Forest school at the northern border of Bell Field comprising wood meadow; learning and activity shelter; surfaced path; wildlife pond; naturalistic play opportunities and winding woodland trail

2. Woodland mural design through underpass at eastern gateway



Potential for woodland-themed community mural and sculpture through existing underpass, ensuring the eastern entrance to the Community Woodland is a creative, inviting and safe space

3. Interactive community woodland in centre of site



Interactive community woodland in centre of site allows community members to plant trees on an ongoing basis on behalf of local charities or to mark special occasions within the community; also includes willow bowers for seating, appropriate signage, woodland sculpture and wild flower meadow

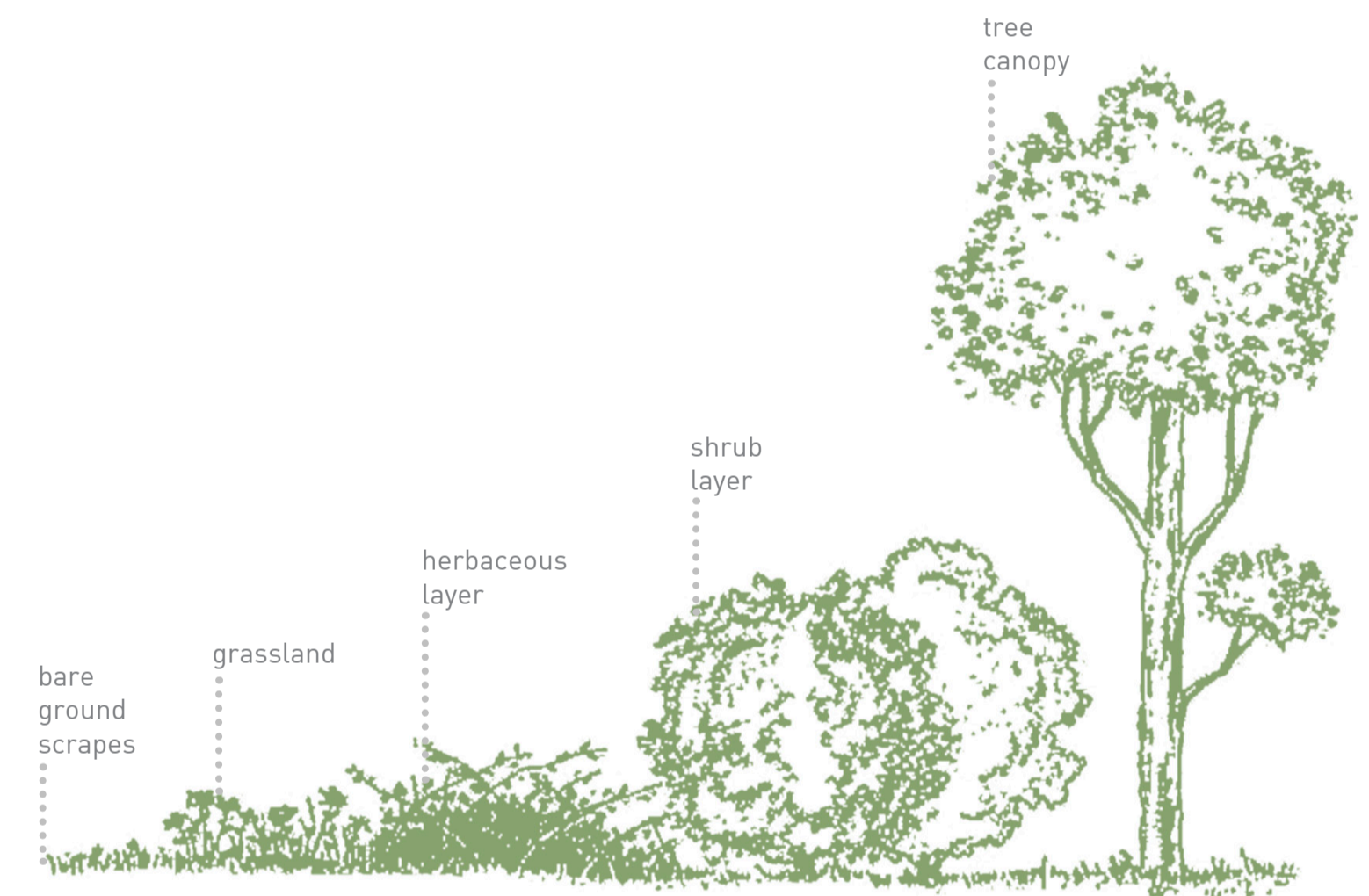

Learning & activity shelter

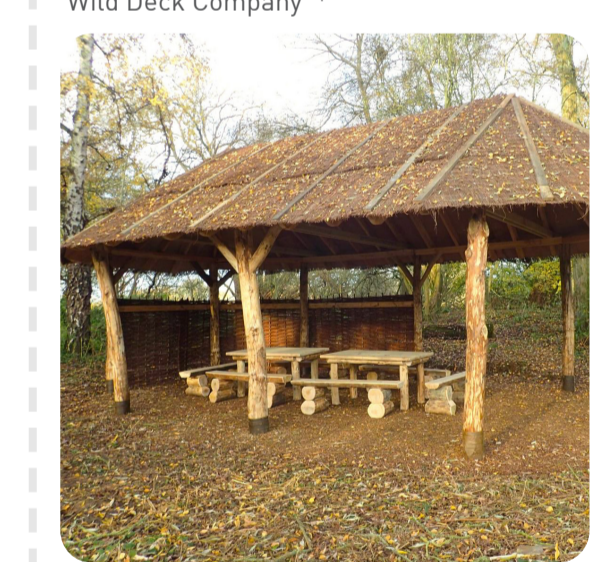

IMAGE thewilddeckcompany.co.uk
The Octagon outdoor gazebo (seats forty)
P&A timber buildings *



IMAGE pandatimberbuildings.com
* or similar & approved

Wildlife mural

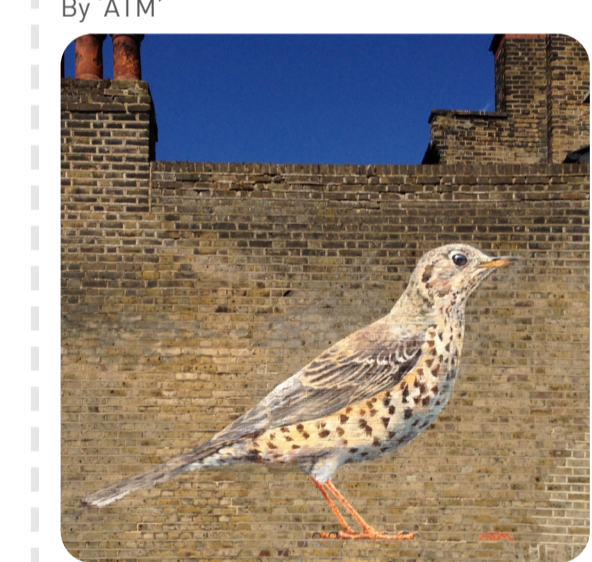

IMAGE wanderlust.co.uk
By 'Jane Mutiny'

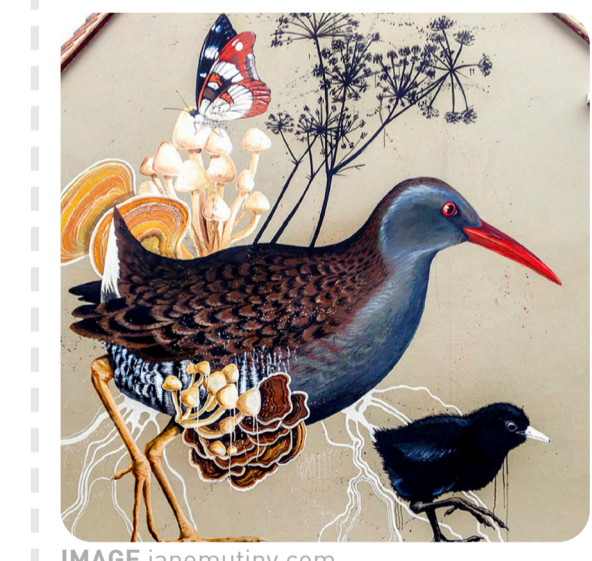

IMAGE janemutiny.com

Signage



IMAGE externalworksindex.co.uk
Woodland signs
'Make me something special' *



IMAGE makemesomethingspecial.com

York Community Woodland Visualisations
Client: City of York Council
DRWG No: P21-1688.004A
Drawn by: VR
Date: 27/07/2021
Latest Rev: 03.08.21
Scale: as shown at A1

